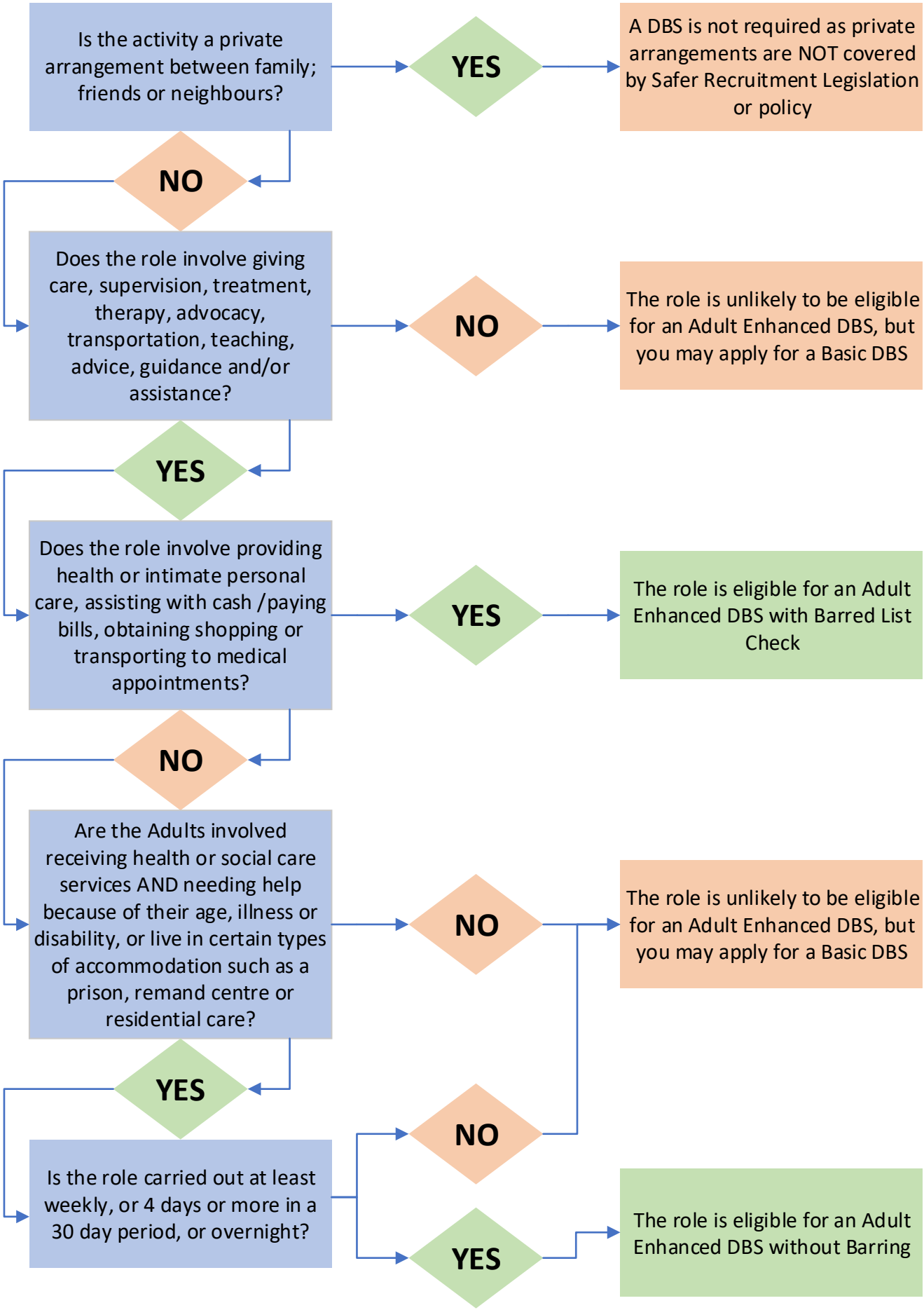DBS Eligibility - Enhanced Adult Checks